

① → scale: 1" = 50'

# site Plan

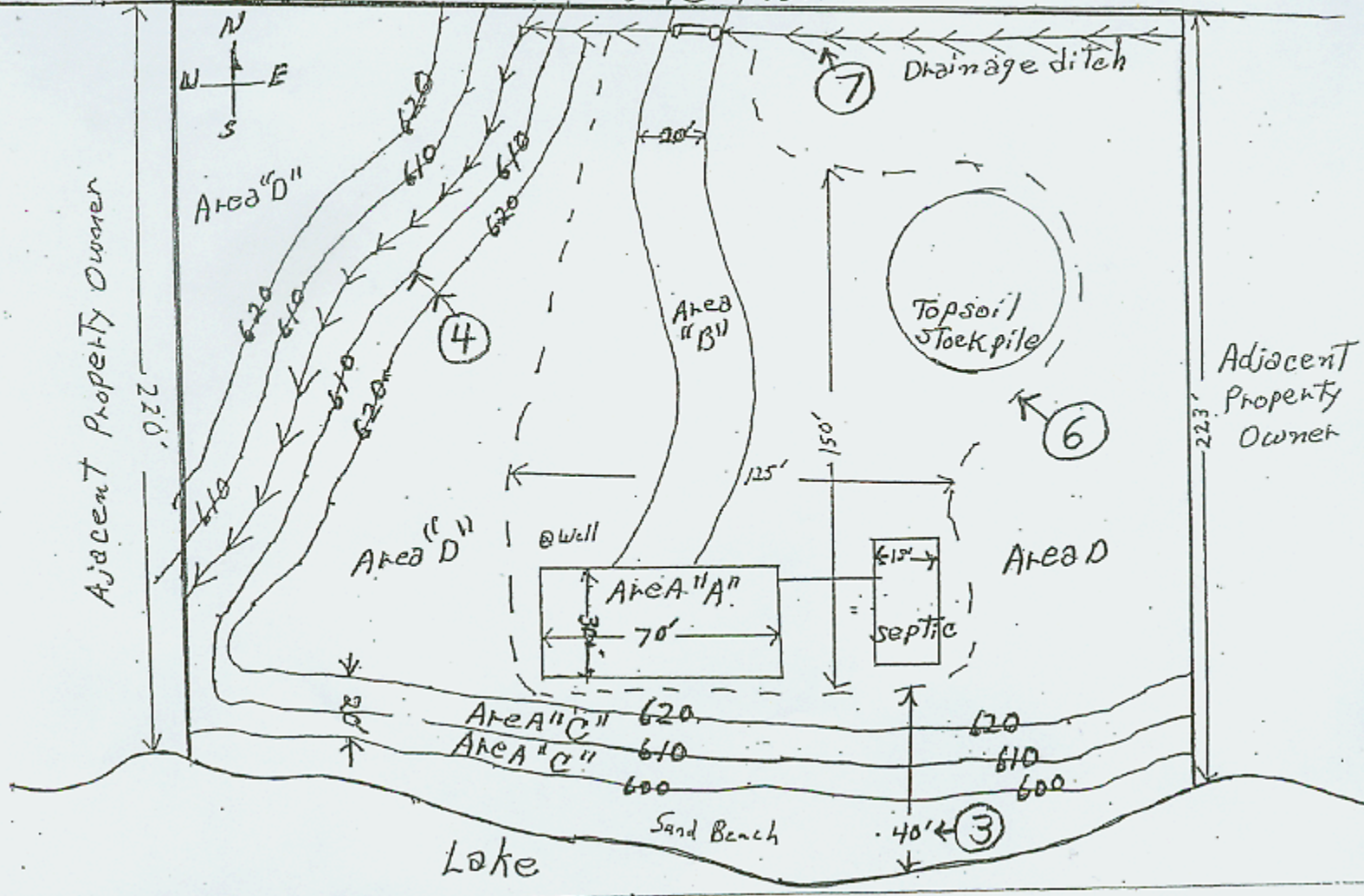

## Site Conditions

Existing Vegetation - Northern Hardwoods

Soils - Sand  
 Slope - 5%

## Scheduled Earth Changes

⑧ → Area "A" - Before July 2002, I plan to bulldoze this area for a home. Topsoil will be saved and stock piled away from the lake. SEE DRAWING. Back filling and topsoil will be in place by August 1, 2002, and all exposed areas will be seeded by September 1, 2002.

⑩ → Area "B" - Driveway - By July 15, 2002, I plan to have a 12 inch culvert in place along the road and the gravel base laid for the driveway.

⑨ → Area "C" - Area to lake - Silt fencing will be installed between the home site and the lake. Silt fencing will be installed following the contour of the land between home and lake.

Area "D" - This area will be left in woodland. Trees will not be cut. No erosion treatment necessary.

⑪ → Maintenance program shall be performed on a weekly basis and/or after a major rain event.